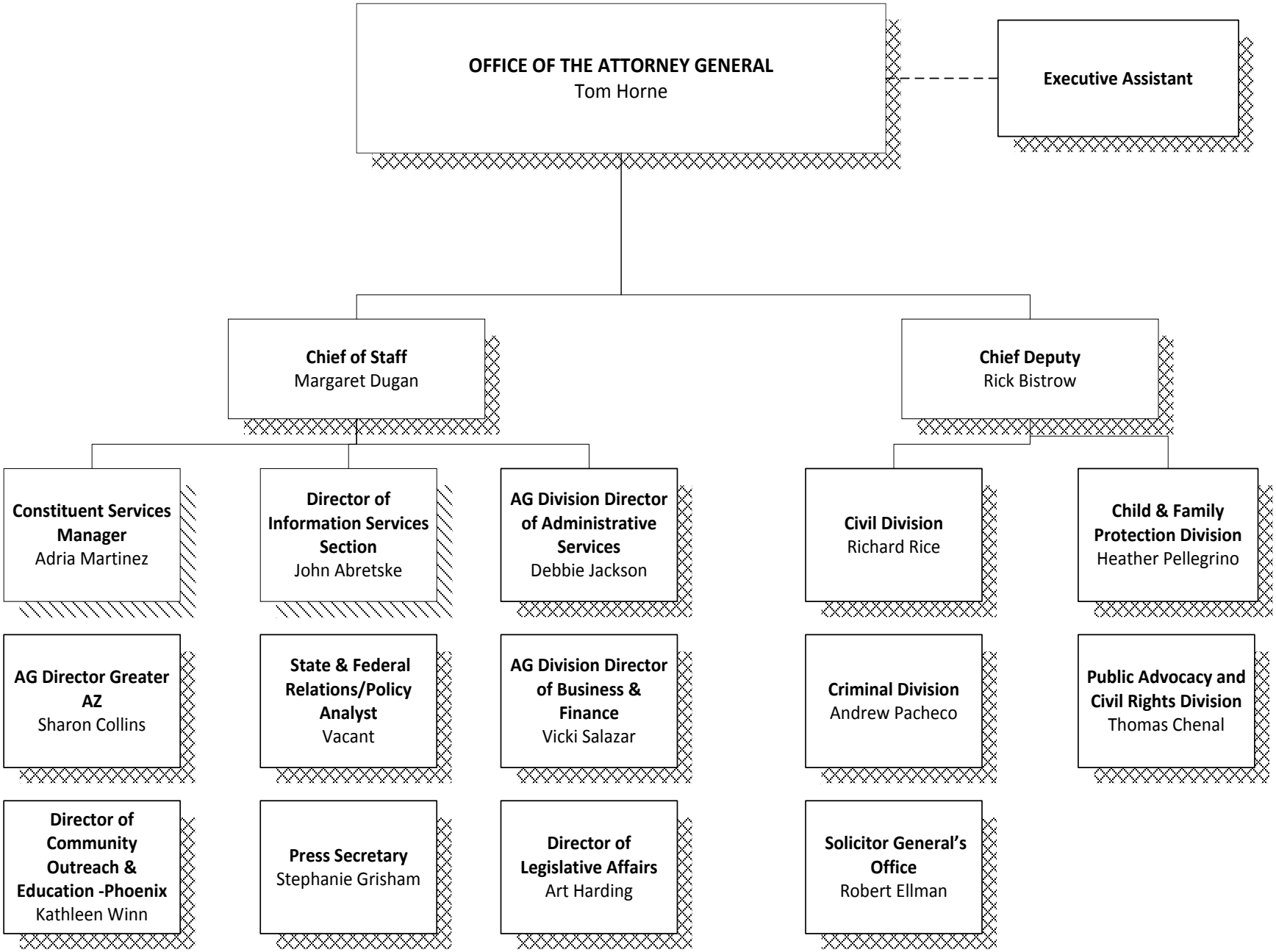
OFFICE OF THE ATTORNEY GENERAL
Tom Horne
Executive Assistant
Chief of Staff
Margaret Dugan
Chief Deputy
Rick Bistrow
Constituent Services Manager
Adria Martinez
Director of Information Services Section
John Abretske
AG Division Director of Administrative Services
Debbie Jackson
Civil Division
Richard Rice
Child & Family Protection Division
Heather Pellegrino
AG Director Greater AZ
Sharon Collins
State & Federal Relations/Policy Analyst
Vacant
AG Division Director of Business & Finance
Vicki Salazar
Criminal Division
Andrew Pacheco
Public Advocacy and Civil Rights Division
Thomas Chenal
Director of Community Outreach & Education -Phoenix
Kathleen Winn
Press Secretary
Stephanie Grisham
Director of Legislative Affairs
Art Harding
Solicitor General's Office
Robert Ellman